

Vol 1 Issue 8 • Pages 32 • December 1, 2021

DESIGN **ACE** UPDATE

SENSE

DESIGN WHICH MATTERS!

COMPLIMENTARY WITH ACE UPDATE

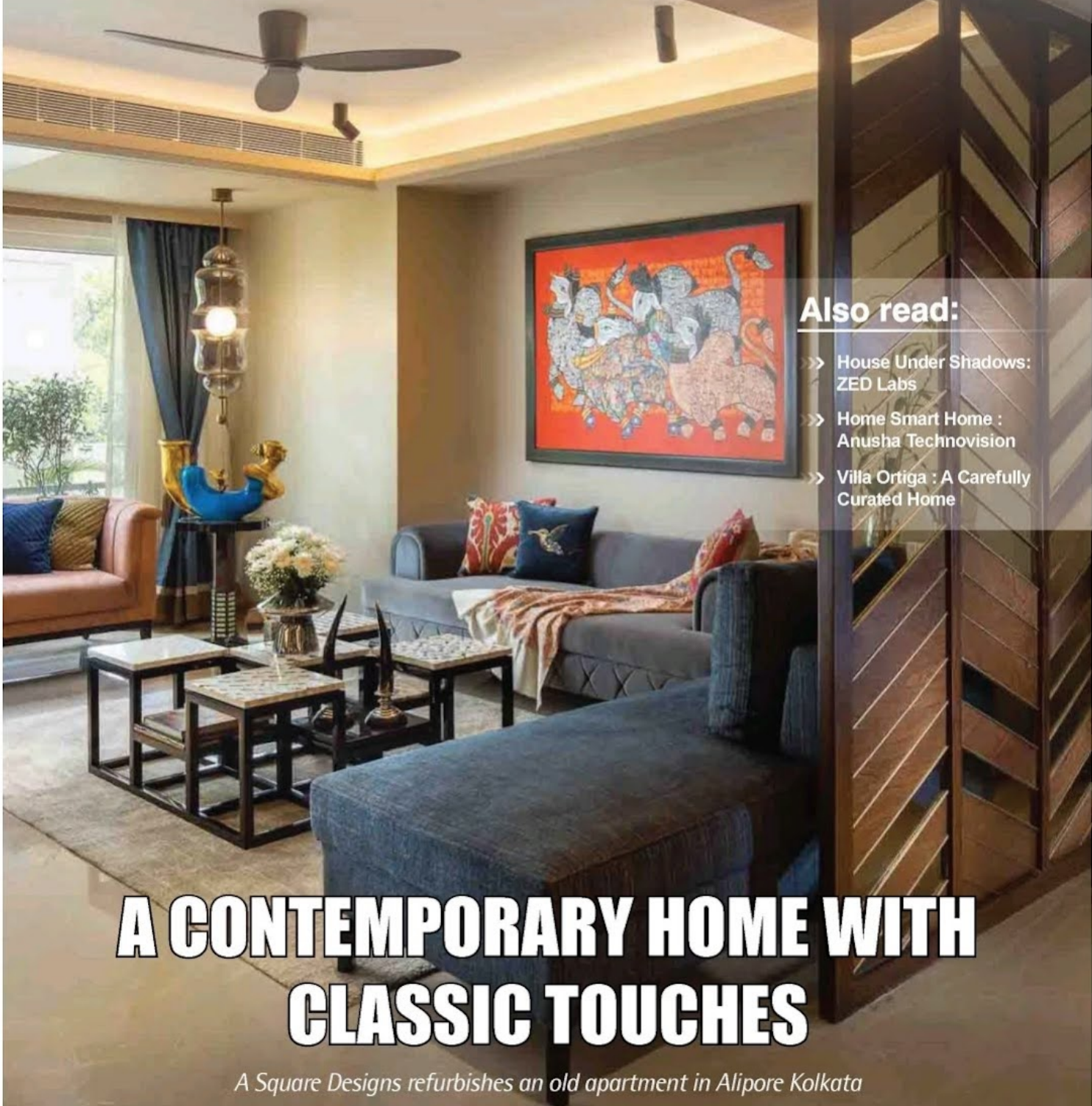

Also read:

- >>> House Under Shadows: ZED Labs
- >>> Home Smart Home : Anusha Technovision
- >>> Villa Ortega : A Carefully Curated Home

A CONTEMPORARY HOME WITH CLASSIC TOUCHES

A Square Designs refurbishes an old apartment in Alipore Kolkata

www.acedesignsense.com

WAGZTER

06 **A Contemporary Home with Classic Touches**
 From the entrance, to the living rooms and bedrooms A Square Designs refurbishes an old apartment in Alipore Kolkata

12 **House Under Shadows – A Near Net-Zero Home Inspired by Nature**
 The House Under Shadows, an integrated double-family residence in Haryana, exhibits a nature-inspired, near-net-zero design that reformulates the idea of 'India-Modern' and enables sustainable living.

18 **Home Smart Home**
 The old adage 'Home Sweet Home' has finally evolved to 'home smart home' where all the functions can be controlled at the touch of a button. Read on to know how Anusha Technovision is making this possible.

24 **A Carefully Curated Affair**
 Designed by Villa Ortiga, the different rooms of the E555 residence in New Delhi is an ensemble of exquisitely sourced décor from across the globe.

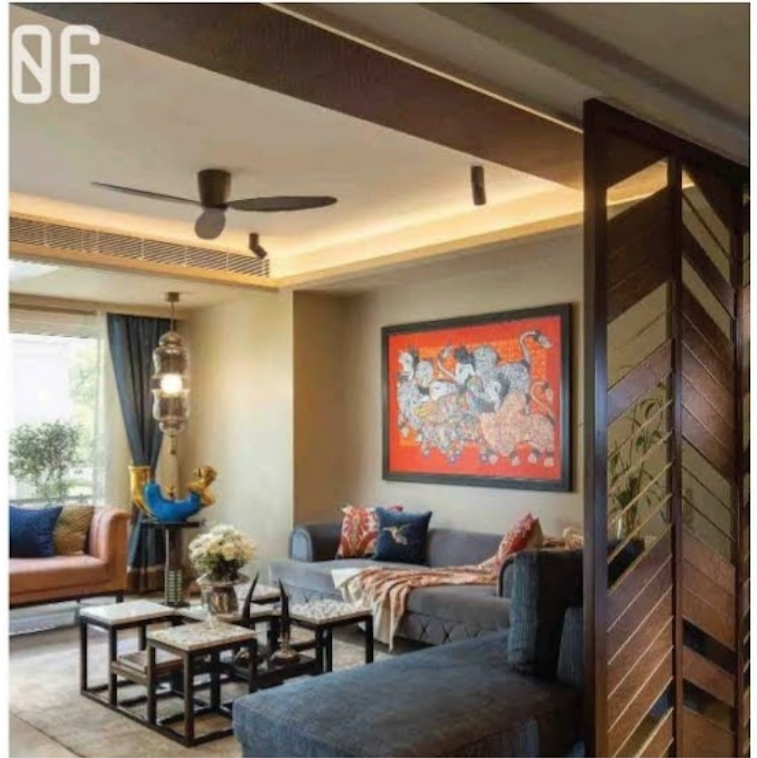

A Contemporary Home with Classic Touches

From the entrance, to the living rooms and bedrooms A Square Designs refurbishes an old apartment in Alipore Kolkata



Cover Credit: Alex Keny

ASSOCIATE EDITOR*
 Vikas Bhadra
 editor@acedesignsense.com

ADVERTISING
 Poonam Poptani (+91-9322846745)
 ads@acedesignsense.com

SUBSCRIPTION
 Poonam Poptani (+91-9322846745)
 itm.subscribe@gmail.com

Printed and published by Mr Prasad Kumar Nair on behalf of I-Tech Media Pvt Ltd and printed at Anitha Art Printers, 29, Oasis Industrial Estate, Santacruz East, Mumbai-400055 and published at I-Tech Media Pvt Ltd, 604, Surya House, Road No 7, Vidyavihar East, Mumbai - 400077. Editor: Mr. Prasad Kumar Nair.

All rights reserved. While all efforts are made to ensure that the information published is correct, ACE Update holds no responsibility for any unlikely errors that might occur. The information on products and services / technology on offer is being provided for the reference of readers. However, readers are cautioned to make inquiries and take their decisions on purchase or investment after consulting experts on the subject. ACE Update holds no responsibility for any decision taken by readers on the basis of information provided herein. Tel.: +91-22-25018601, / +91-9821667357

House Under Shadows - A Near Net-Zero Home Inspired by Nature

The House Under Shadows, an integrated double-family residence in Haryana, exhibits a nature-inspired, near-net-zero design that reformulates the idea of 'India-Modern' and enables sustainable living.

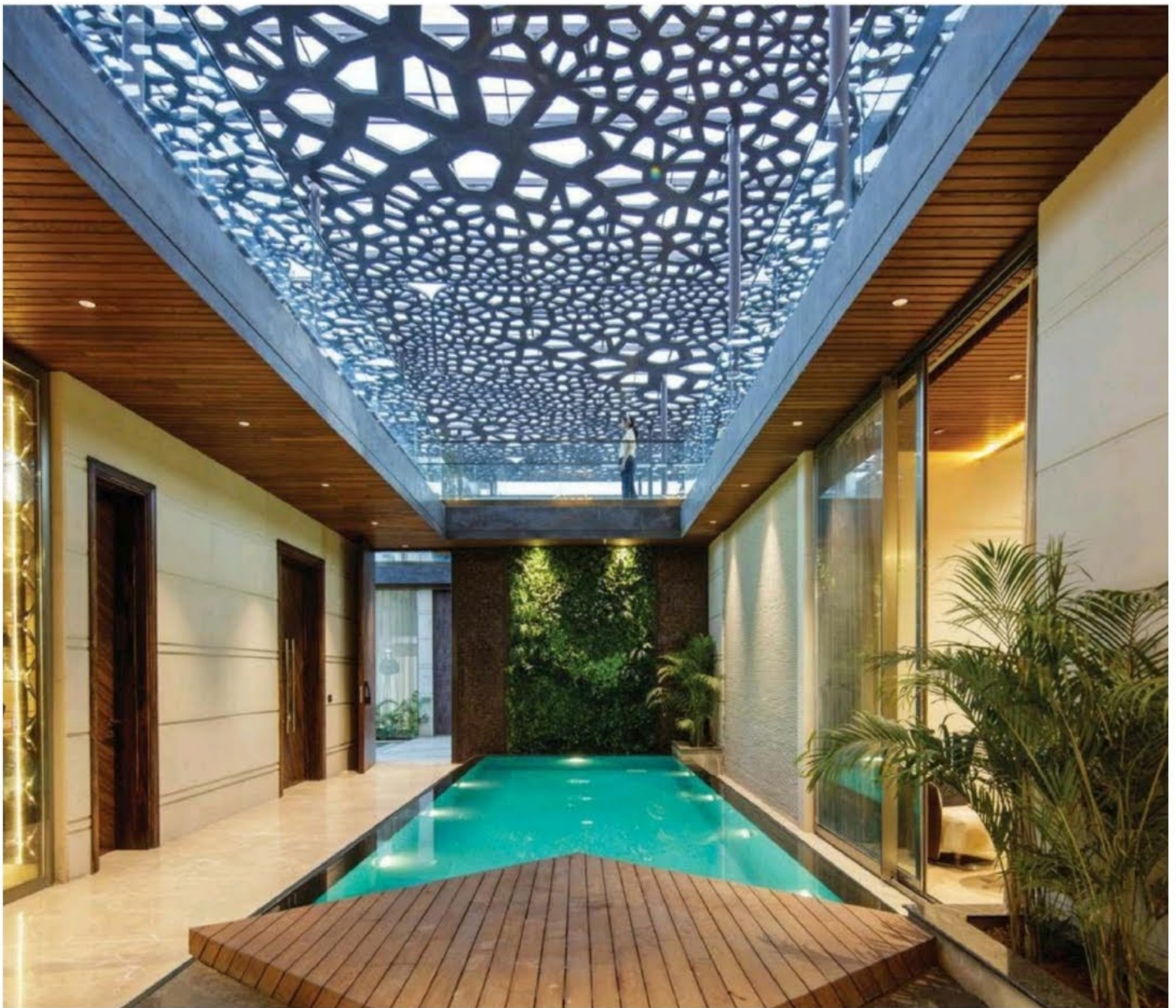



A Located in the historic city of Karnal, a part of the NCR (National Capital Region), the House Under Shadows is a 1672-sq.m residence nestled below the sweeping shadows of the day.

The client's brief called for an expansive two-unit residence for two brothers and their families that characterizes sustainable living in the lap of nature and be openly guided by design to find the rhythm of movement and activities within the house. In response to this, the house fuses two single-floor units through a common façade and a seamless double roof that creates a sense of visual cohesion through its horizontal emphasis. The architect had a zero-energy approach towards the vision and the design was inspired by the proximity and architectural elements of a palatial hotel in Karnal – Noor Mahal's 'chowk' and 'chhatris' which are elements derived from the traditional Indian 'Havelis.' This in relation to the extreme weather of North India has led to the integrated design of the south-facing double-residence.



PROJECT PROFILE

Design and Planning

The design takes shape with a common entrance space embraced between two boxes that represent the two units, following a mirroring process thereafter and throughout. The units are punctured with two chowk-inspired rectangular courtyards, each in the form of pools that act as heatsinks. This is balanced by immediate cantilevers that run along the units, shielding internal and external walls with shade; the cantilevers also enable transition spaces across. The cantilevers and the courtyard areas facilitate social cohesion and seamless movement between spaces that steers one away from the sense of confinement typically felt within walls.



Interior Layout

The layout of the expansive units accommodates cross-ventilated and naturally-lit interior spaces with night-time areas (sleeping spaces) oriented towards the south-west and day-time areas (living spaces) towards the north-east. In other words, bedrooms have glazed windows in the north-west which allow minimum heat and glare, thereby creating a calm oasis for unwinding, while offering broad views of the outdoor landscape. The living spaces are shielded from the harsh south-west sun and open out into the courtyard to allow for abundant ingress of natural daylight. Other areas include the kitchen and utility, bar, powder room and servant's quarter with the vertical circulation element – staircase positioned at the centre of the south-west side. The first floor accommodates a bedroom with toilet, lounge, powder room, pantry, store, and a multipurpose hall. The design of the multipurpose hall draws inspiration from the 'chhatris' that are elevated, and dome-shaped pavilions found in traditional Indian architecture.



The design highlight is the parametrically crafted, omnipresent double-roof that canopies the vast footprint of the double unit structure to create two individual units that allow for privacy yet come together as one cohesive residence where an ingenious double roof structure serves the purpose. A solid wooden roof and an extensive pergola runs along the length and breadth of the house. While the wooden roof acts as the primary envelope of the house, the omnipresent pergola has many aspects to it; It constitutes a Voronoi pattern – the pattern observed from the trees, branches and leaves in a forest towards the sky from a human scale that casts shadow patterns and filtered light accordingly. This is in contrast with the geometrical pattern that cuts the fluidity of the house. The Voronoi patterned double roof is made of FRP (Fibre Reinforced Polymer) that is fabricated through digital

Sustainable Strategies and the Double Roof

The central courtyard area with the pool is embraced by stone-clad walls that provide mass insulation and vertical greens that avoid heat island effect. The pool acting as a heat sink absorbs heat during the day and releases it to the night sky, thereby lowering the net heat gain. The radiant heat of the waterbody participates in the process of photosynthesis of the surrounding vertical greens through evapotranspiration. An aesthetic perspective – the surrounding walls render a beautiful reflection of the water body. The green landscape extends vertically on the inside and horizontally outside the built footprint.

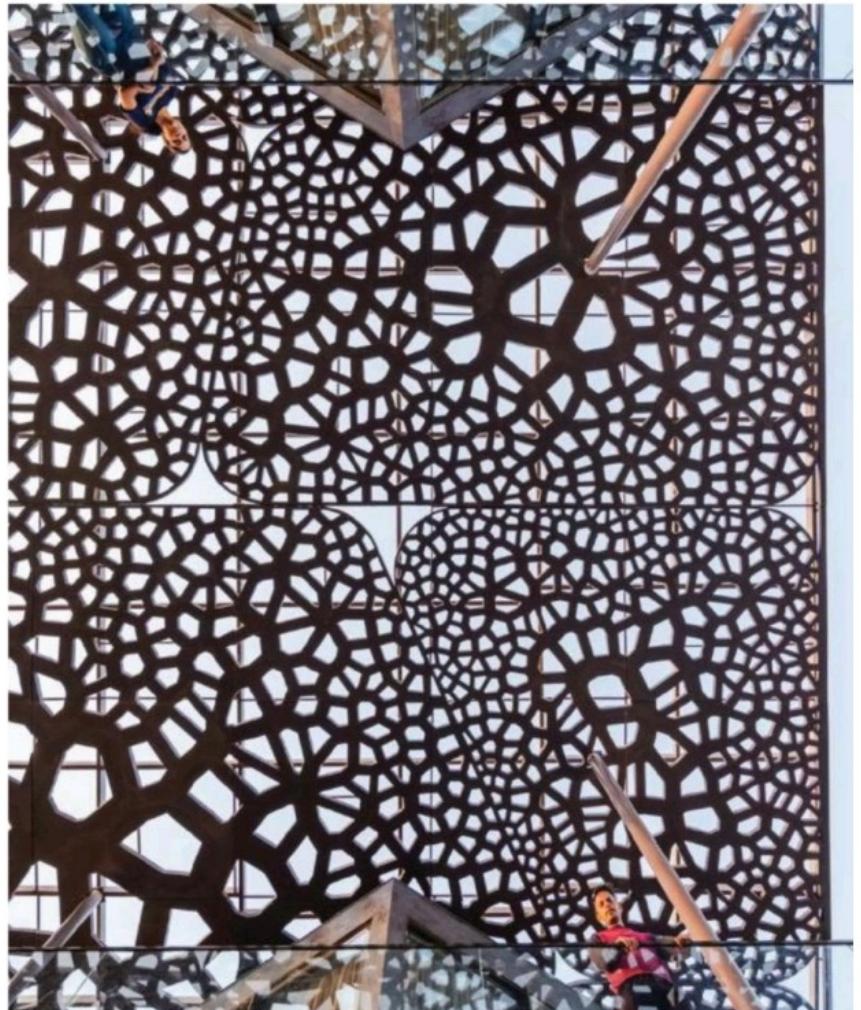

PROJECT PROFILE

parametrics, placed in site on the underside of an extensive primary MS framework that transfers the weight through the steel columns. This pergola achieves reduced solar direct and diffused radiation by 50%. The organic shadow pattern is dynamic with the diurnal and seasonal changes experienced within the house that casts an ephemeral play of light and shade in the interior spaces. The pergola also allows the underlying wooden roof to be utilised as a semi-outdoor space above the house, providing panoramic views of the low-lying and green spaces of the neighbourhood, while revealing the scale of the roof.

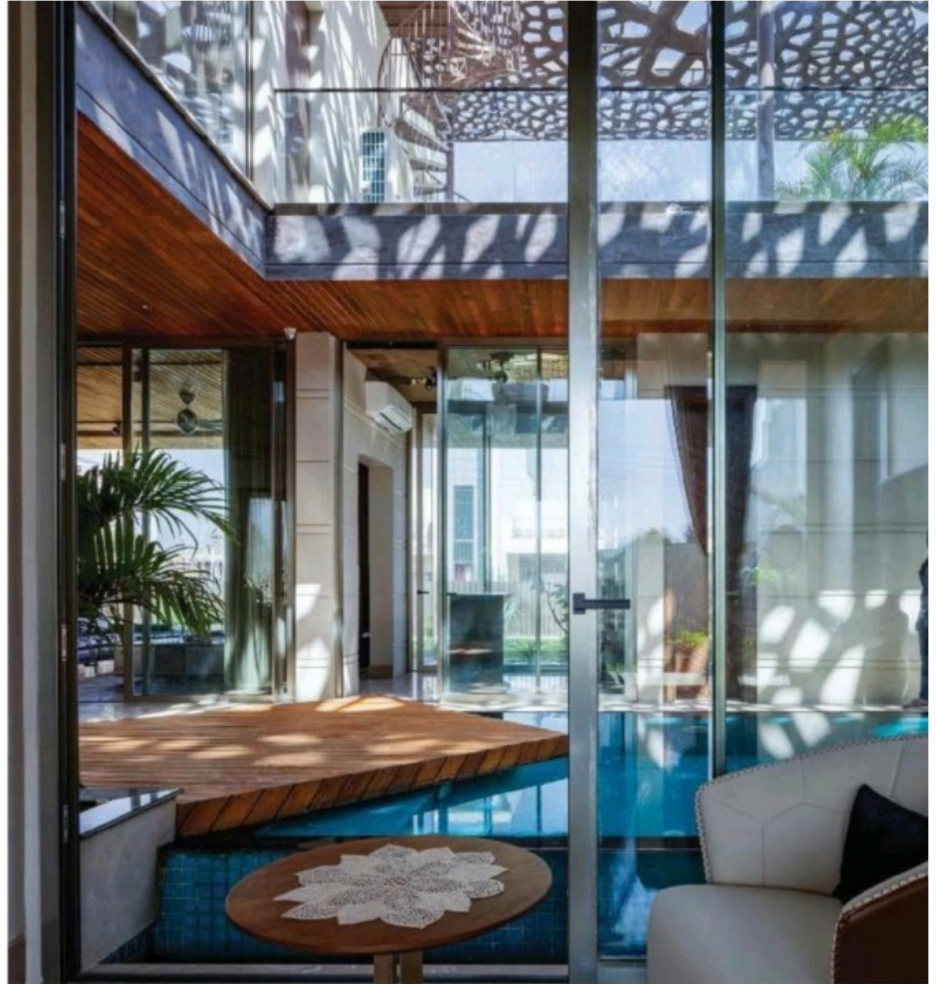

The addition of the roof canopy has resulted in 50% reduction in direct and diffused radiation. This has led to an equally significant consequent reduction in heat gain, and cooling loads making the design both sustainable and energy efficient. The roof material has a minimal 0.4 value of thermal transmittance, further preventing the ingress of heat to the built structure. The annual cooling load went down from 76 kilowatt-hours per square meter to 53 kilowatt-hours per square meter – indicating a 20% reduction.



of warmth to the free-flowing open spaces and glazed interiors. The overall aesthetic is enhanced by using solid Indian wood to highlight the continuous, seamless canopy of the roof. While windows are made of aluminium glazing and span floor to ceiling to render them invisible, the interior furnishings and artwork are all cohesive to the earthly palette of textures and colours. Since the design demands a specific door-height ratio to remain true to the scale of the entire project, the pre-polished Indian veneer doors are assembled on site.

The House Under Shadows is a prominent near-net-zero double-family residence that redefines the 'Indian-Modern' taking cues from the vernacular and nature's self-forming elements and patterns like Voronoi that minimises energy consumption throughout. The playful dance of shadows inside the spaces truly captures the essence of the brief 'sustainable living in nature' and finesse in the execution of the design.



Material Palette and Architectural Details

An environmentally conscious approach towards the design is evident through the use of local materials with low embodied carbon and neutral tones that enable heat reflection, which reduces mechanical cooling loads while creating visual lightness in elevation. The walls are dry clad with Gwalior mint stone to enhance thermal mass performance and create a unique finish. Additionally, a leather finish on the stone is provided to render a natural texture on the stone. A natural wooden ceiling imparts a sense

